

MAPS™ Diameter is licensed either through software licensing or USB hardware dongle. Follow the procedures below as per your purchase order.

System Requirements

- Windows® 10 and above Operating System (**64 bit Only**).
- Core i3 to i7 (or equivalent), 4 GB Memory, 2 x NIC cards, and USB Ports.

Software based licensing (for evaluation only)

- In case of software-based licensing, the software executables, license installer, and documents can be downloaded from the software licensing web portal (refer to email notification from GL Communications).
- Follow the instructions in the <https://www.gl.com/ses/download/GL-Software-License-Evaluation-Instructions.pdf> to install software license.
- To verify that the purchased licenses are installed correctly, open any web browser from the system on which the software license is installed and type the URL "http://localhost:1947/_int_/products.html". Click on **Features** and confirm that the following **Product licenses** are listed:
 - PKS139 (MAPS Diameter)
- ***Note:** Additional licenses may be required for optional applications. Please verify that all licenses purchased are displayed.
- After completing software license installation, right-click on **MAPS-Diameterx64.exe** and select **Run as Administrator** option to execute the application in administrator mode. Follow the on-screen instructions to complete the software installation.
- For a basic functional verification, refer to **MAPS-Diameter-Quick-Verification-Guide**.

USB Hardware Dongle based licensing

- If the software is licensed through hardware USB dongle, your shipment will contain a **USB Installation Stick** (pen drive) with necessary software executables, license installer, and documents.
- Plug-in the USB Installation Stick (pen drive) to the PC
- Navigate to **|GL-Dongle-LicenseInstaller** folder in installation USB stick and execute **GLLdkDongleLicenseInstaller_x64.exe** (or **GLLdkDongleLicenseInstaller_x86.exe**). Follow the on-screen instructions to complete the installation.
- For any issues during the installation, follow hardware dongle licensing procedure mentioned in the <https://www.gl.com/Brochures/Brochures/Installation-Instructions-for-Dongle-Programs.pdf>.
- Once the license installation is completed, plug the dongle to the USB port of your computer. Windows® should install all required drivers automatically. A red light should appear on the dongle indicating that it is functioning correctly from a physical point of view.
- You can verify if the required licenses are installed. Navigate to **C:\Program Files\GL Communications Inc\GLDONGLE** directory, execute **appl_list.exe** and confirm that the following licenses are listed:
 - PKS139 (MAPS Diameter)
- ***Note:** Additional licenses may be required for optional applications. Please verify that all licenses purchased are displayed using the **appl_list.exe** utility.
- Navigate to **PKS139-MAPS-Diameter\MAPS-Diameter-Software-verXX** folder, right-click **MAPS-Diameterx64.exe** and select **Run as Administrator**. Follow the onscreen instructions and complete the installation.

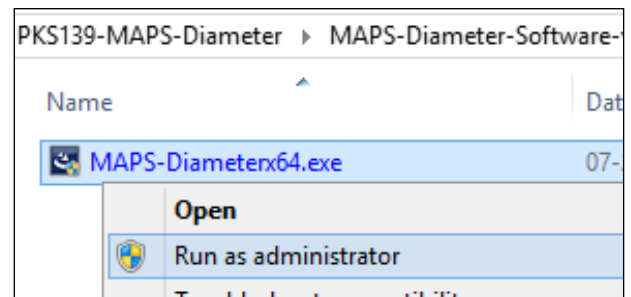

Warranty License Installer

- Navigate to root directory in **USB installation stick** (pen drive) to `\Warranty_LicenseInstaller` folder, execute `GLSupportWarrantyLicenseInstaller.exe`. Follow the onscreen instructions and complete the installation.

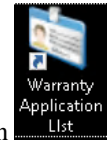
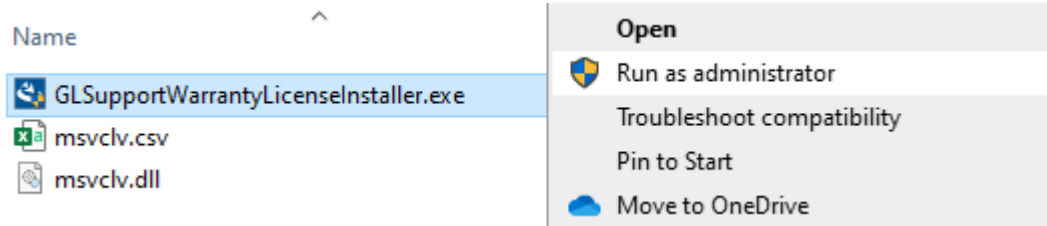

- To confirm that warranty is installed properly, double-click on Warranty Application List icon. This will display the list of warranty applications which are purchased. Refer to the below figure.

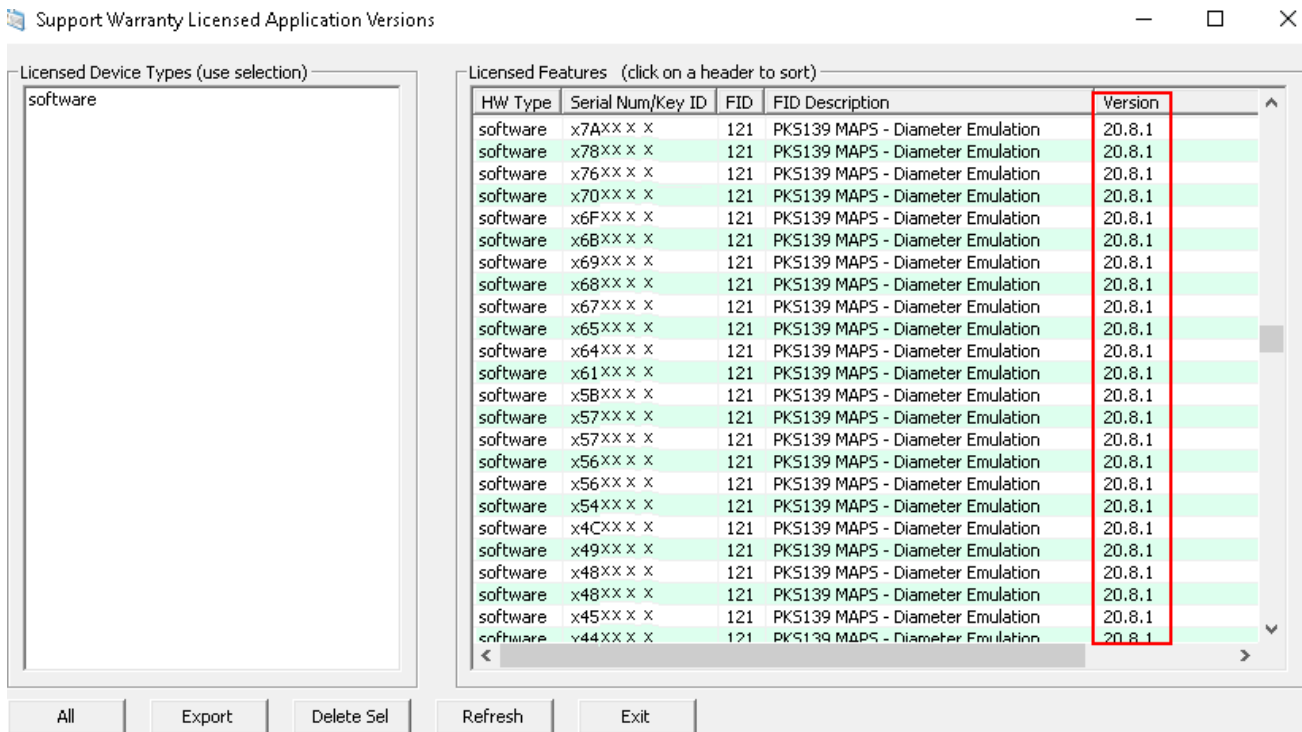

- Users can check the Warranty expiry date in the **Version** column that is **20.8.1** (i.e. 2020 August 1st), and user can verify the date to be as expected (depending on the support warranty purchased).

Note: All the MAPS™ software versions continue to operate normally. But any latest software updates after warranty period will not be available until warranty licenses are renewed

Invoking Application

- It is recommended to reboot the system after the software installation.

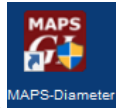

- Right-click on **MAPS Diameter** short-cut icon created on the desktop and select 'Run as Administrator'.
- The application must invoke without any errors.
- Protocol Selection window is prompted as shown in the figure.
- By default, Protocol Selection window displays **Protocol Standard** as **Diameter**, **Protocol Version** as **S6a** and **Node** as **HSS**.
- User should select the **Diameter Protocol Version** (S6a, Rx, Gx, Gy, S13, S13', CxDx, SLg, SLh, and other) and **Node** as required for the test

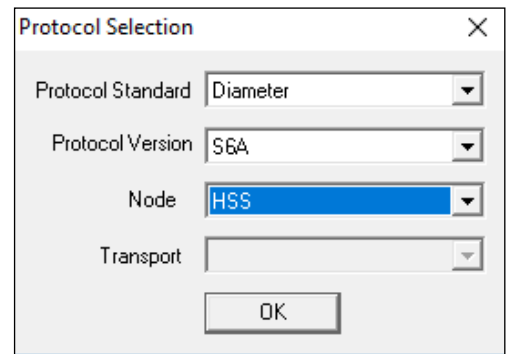

- Following this, the Testbed window is displayed as shown in the figure below, where the user should configure the node with proper IP address and port.
- Save** the configurations and click **Start** in the Testbed window to get started with the test.

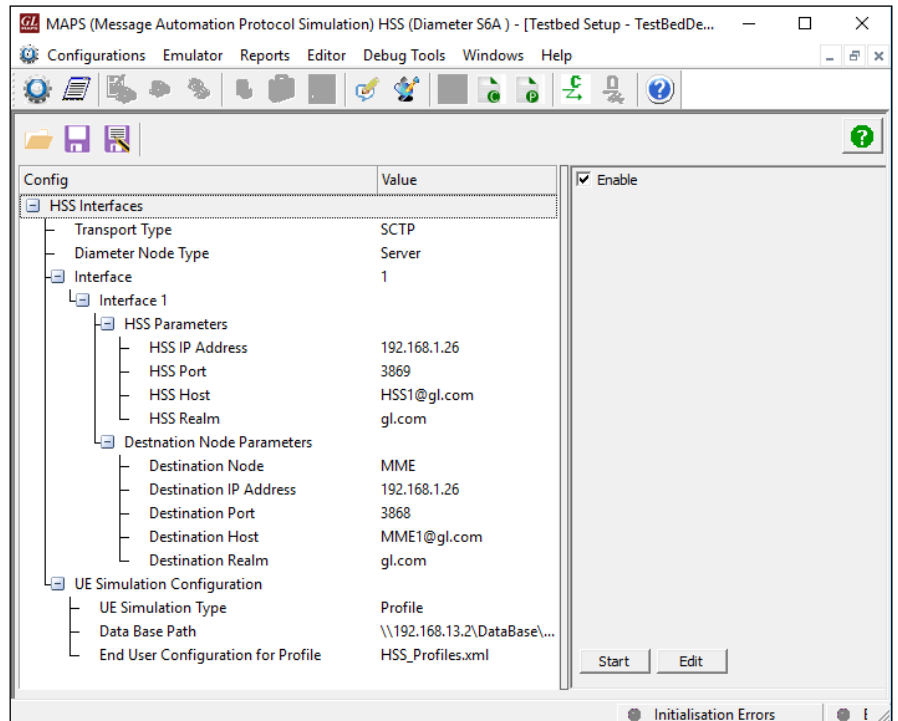

- This completes the successful installation of MAPS™ Diameter application. For a quick self-test procedure, refer to the steps explained in the [MAPS-Diameter-Quick-Verification-Guide](#) document.
- If you are still having issues or have any other related questions, please contact GL Communications Inc